



SCHEDULE OF JOINERY

M7	4.0' x 7.0'	T.W. DECORATIVE PANELLED
V1	3.3' x 7.0'	T.W. PANELLED POOR
P2	3.0' x 7.0'	DO
P3	2.9' x 7.0'	DO
DA	2.6' x 7.0'	DO
2N	4.0' x 4.0'	AL. SLIDING WINDOW
W	6.0' x 5.0'	T.W. GLAZED WINDOW
V1	4.0' x 5.0'	DO
V2	2.0' x 5.0'	DO
BW	8.0' x 5.0'	BAY WINDOW
V	3.0' x 2.0'	T.W. GLAZED VENTILATOR
V1	2.0' x 2.0'	DO
SP	4.0' x 7.0'	SPECIAL POOL POOR
FG	2.0' x 5.0'	FIXED GLASS WINDOW

SPECIFICATIONS

1. PILE FOUNDATIONS.
2. BRICK WORK IN BASEMENT, SUPER STRUCTURE AND PARAPET WALL ARE TO BE IN C.C. 1:2:4
3. R.C.C. IN PLINTH BEAM, LINTELS, SOONSHADES AND ROOF SLABS ETC TO BE IN C.C. 1:2:4
4. PLASTERING OF WALLS AND CEILING TO BE IN C.M. 1:5
5. MOSAIC FLOORING IN C.M. 1:5
6. T.W. COAT OF PAINT OVER ONE COAT OF PRIMER
7. ALL WOOD WORK ARE IN TEAK WOOD
8. WEATHERING COURSE IN LIME WITH TWO COURSE OF FLAT TILES LAID TO SLOPE.

AREA STATEMENT

	SQ. FT.	SQ. M.
GROUND FLOOR AREA	2121.25	645.92
FIRST FLOOR AREA	145.00	44.15
TOTAL AREA	2266.25	690.07
PLOT AREA	4425.00	110.78

PROPOSED BUILDING FOR H. RAVISHANKAR

PLOT NO. 7 PANJALIANMAN KOIL STREET
 BHATTARAI NAGAR, AN. MEENAKSHI
 MADRAS - 600 104.
 SURVEY NO. 1185/29/12/94

SCALE 1" = 8' 0" DATE: 11-7-1994

COLOUR INDEX

	EXISTING PROPOSED BUILDING ROAD SITE BOUNDARY.	
--	--	--

H. Ravishankar
 OWNER SIGNATURE

ARCHITECT
 GNANA VENKATESH B. ARCH. A.I.A., M.C.A.
 CA NO: 86/19799
 NO 3, 3RD CROSS STREET
 VENKATESHAPURAM COLONY
 MADRAS - 23

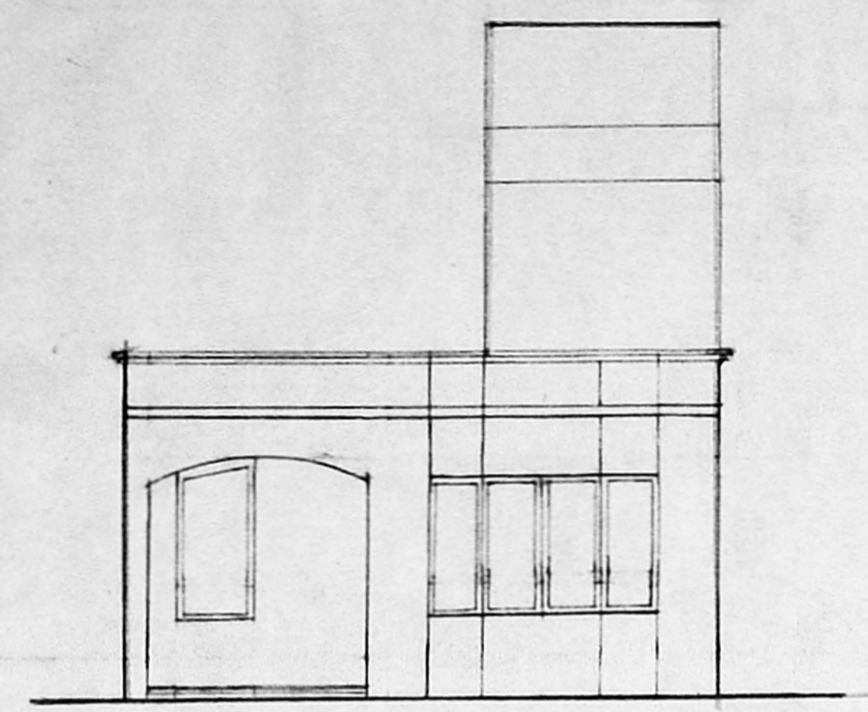

ELEVATION

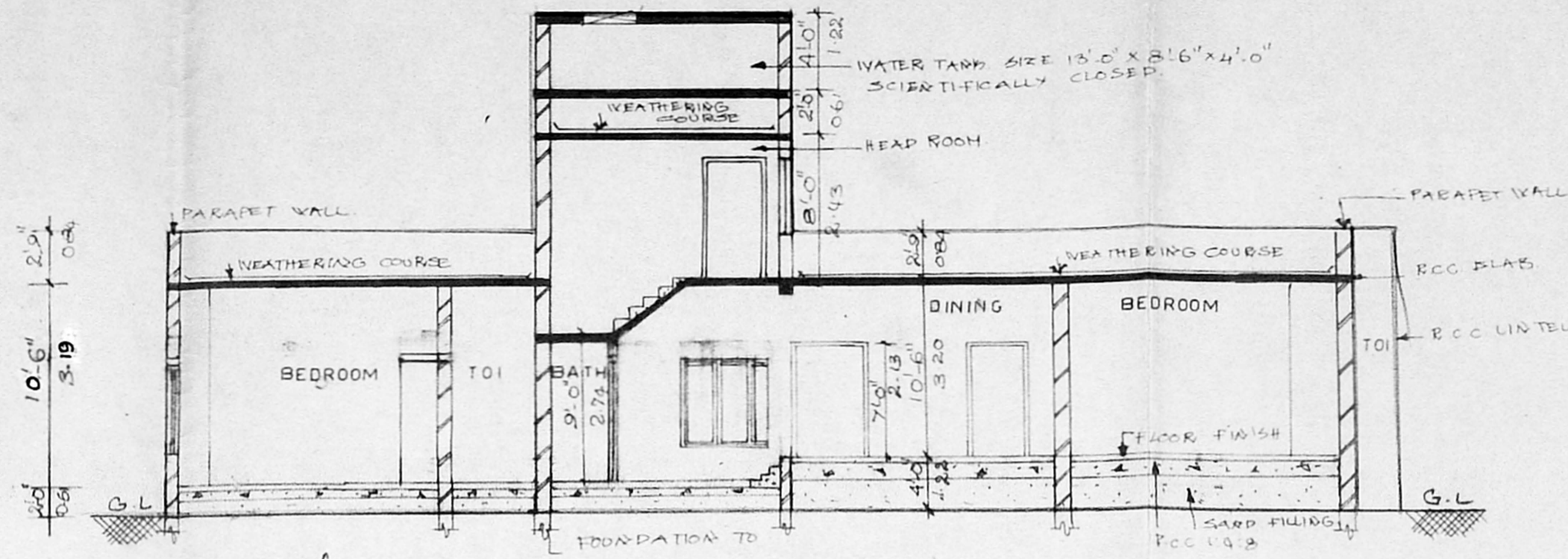

SECTION ON AA

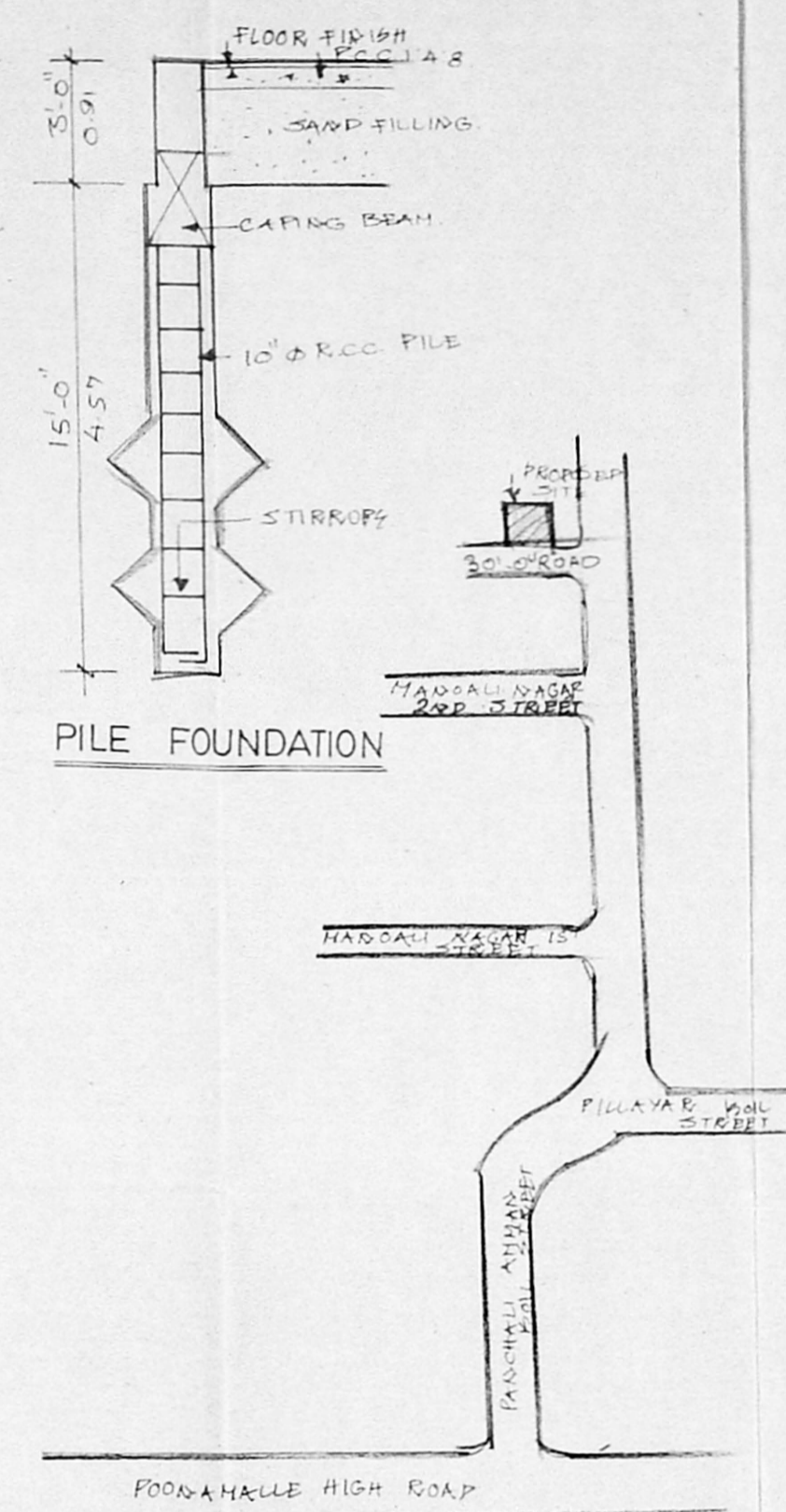

PILE FOUNDATION

Planning Permit No. 112/94
APPROVED
 SUBJECT TO THE CONDITIONS IN THIS OFFICE LETTER.
 No. 21/185/29/12/94
 FOR MEMBER SECRETARY
 MADRAS METROPOLITAN
 DEVELOPMENT AUTHORITY
 MADRAS - 600 008.

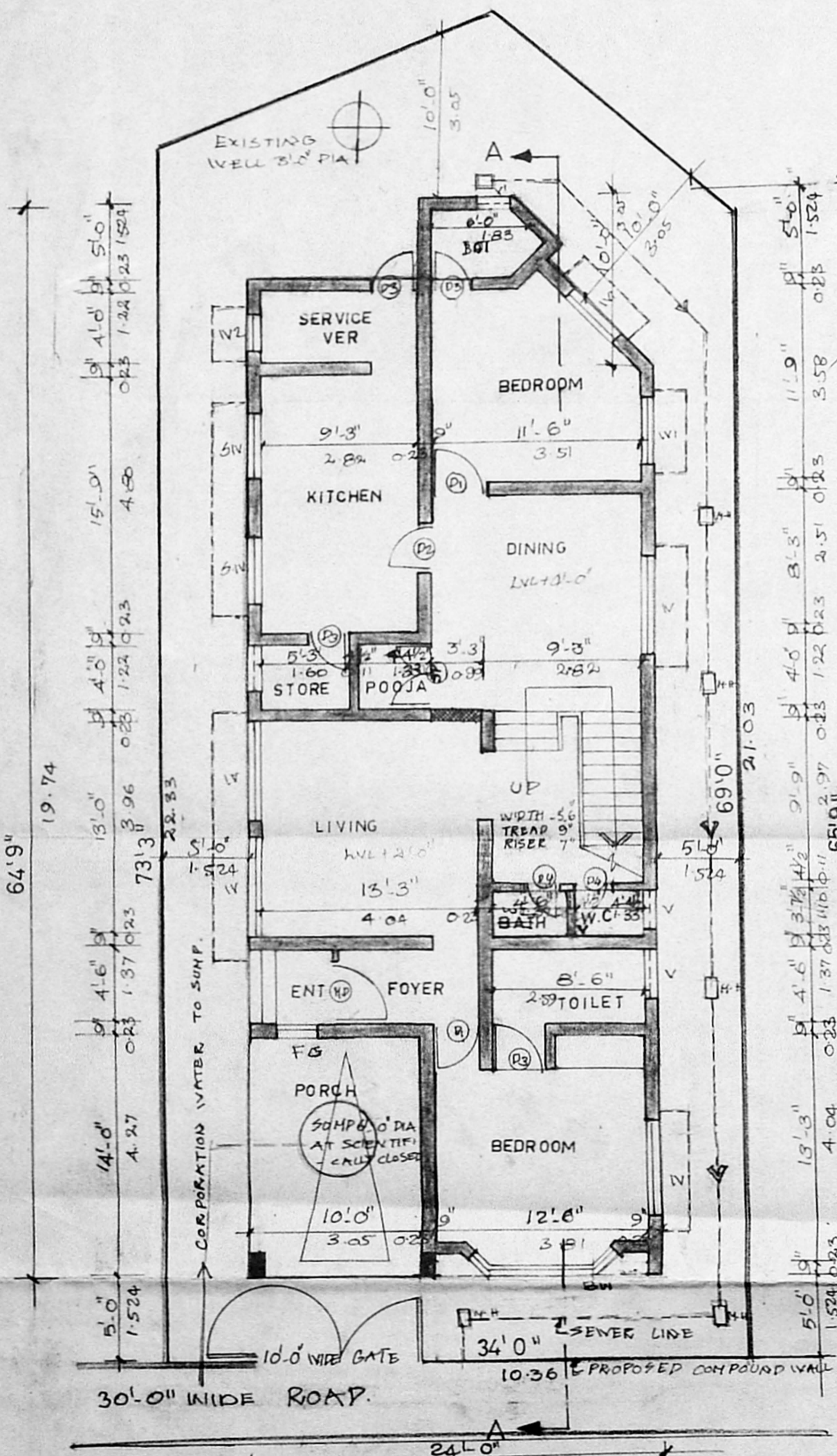

SITE CUM GROUND FLOOR PLAN

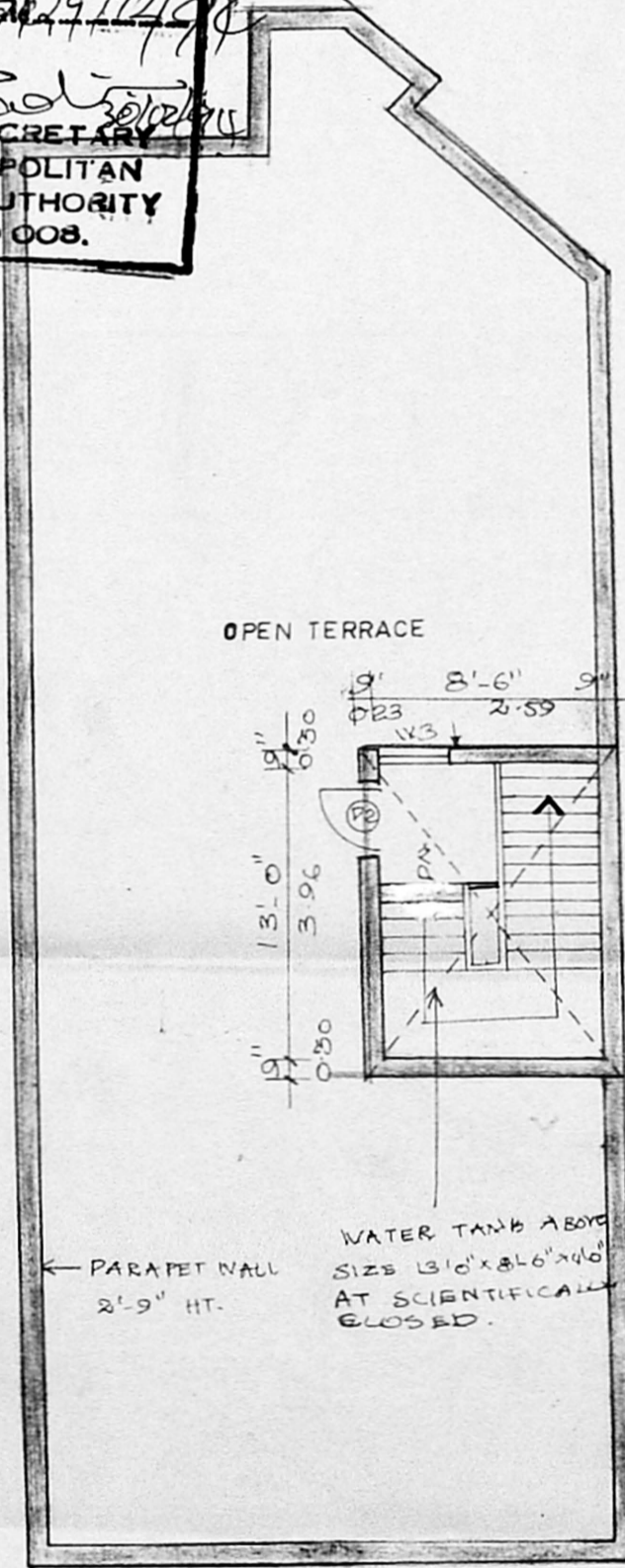

OPEN TERRACE

3.0' 3.0' 3.0' 3.0' 3.0'
 0.23 0.23 0.23 0.23 0.23

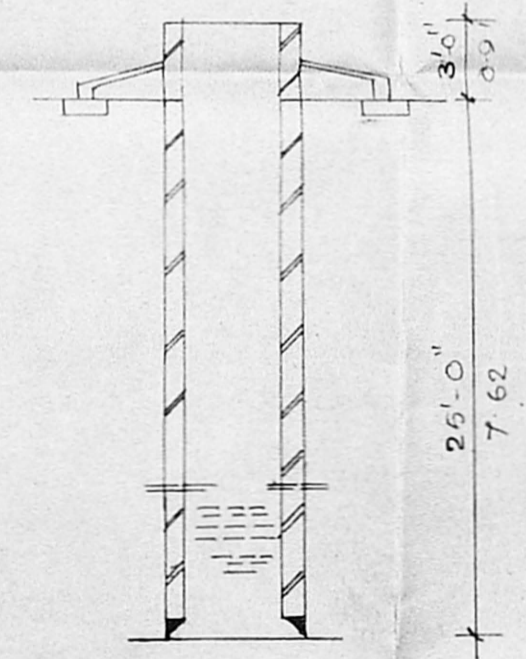

SECTION FOR WELL



PLAN FOR WELL

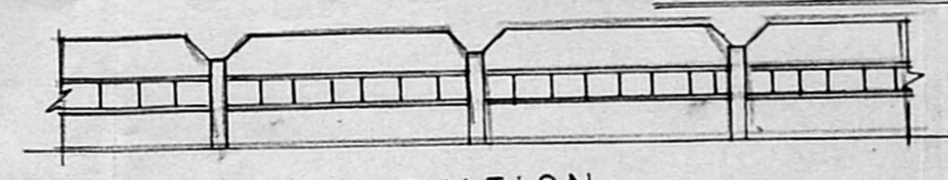

ELEVATION

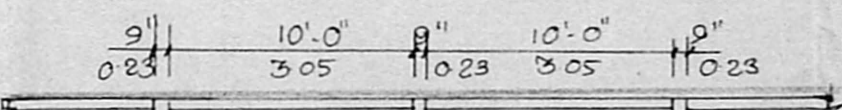

PLAN OF COMPOUND WALL

FIRST FLOOR PLAN